Hic est vere Martyr

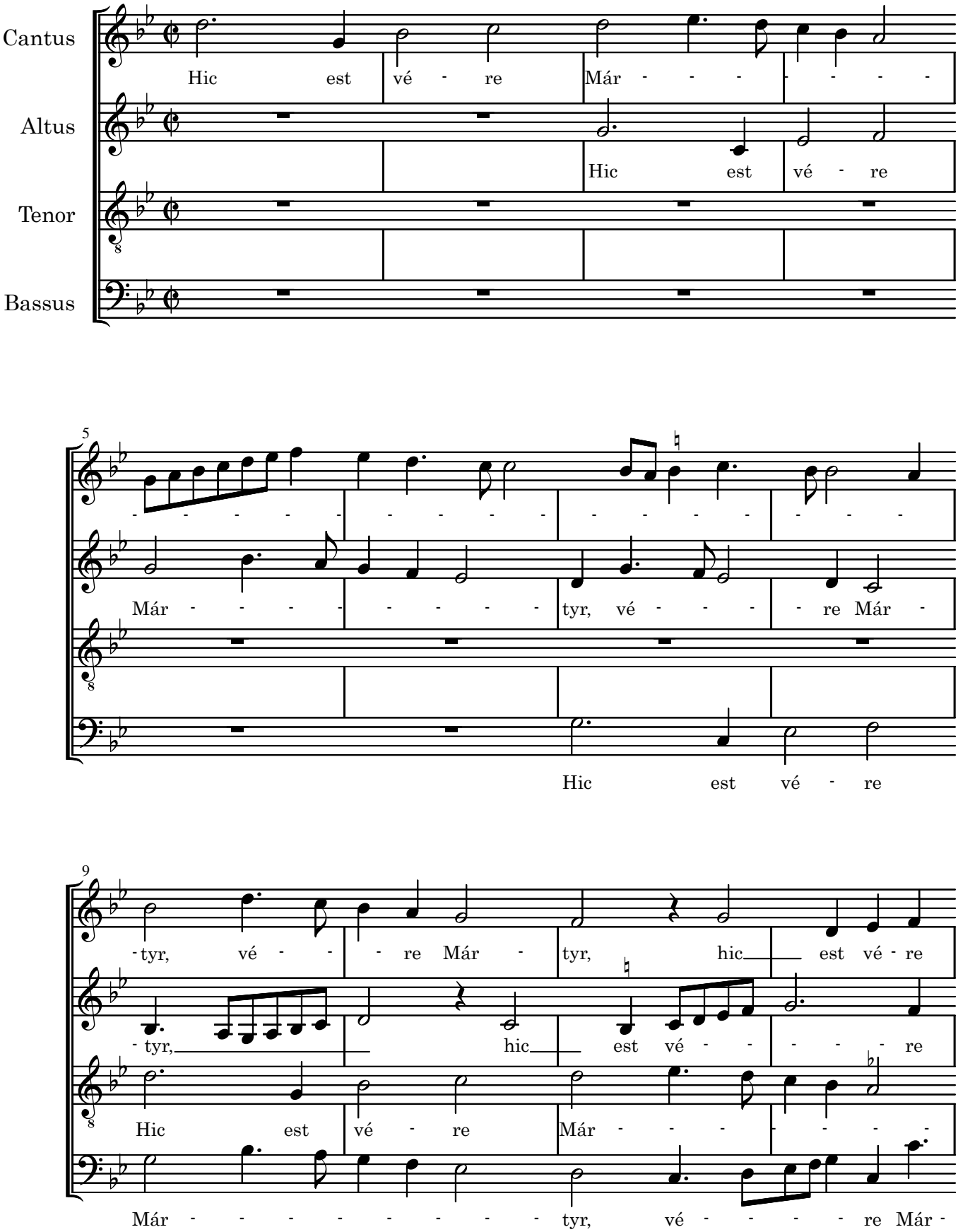

©Editions Shin Tatebe